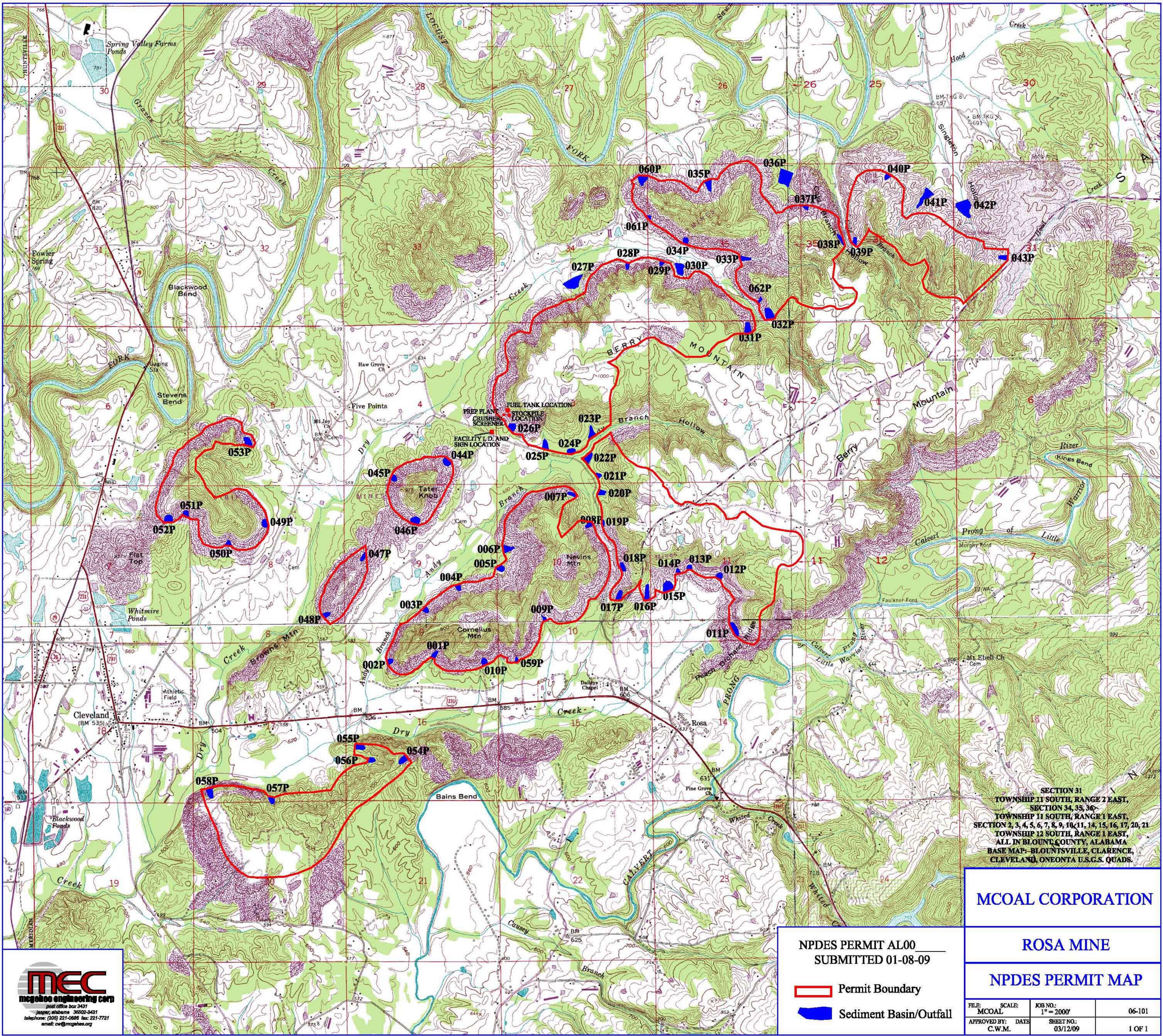
060P
035P
036P
040P
041P
042P
043P
037P
038P
039P
061P
028P
034P
033P
027P
029P
030P
062P
032P
031P
PREP PLANT
CRUSHER
SCREENER
FUEL TANK LOCATION
STOCKPILE LOCATION
026P
023P
FACILITY I.D. AND SIGN LOCATION
024P
025P
022P
021P
020P
044P
045P
053P
051P
052P
049P
050P
046P
047P
048P
007P
008P
019P
006P
005P
004P
003P
009P
018P
017P
016P
015P
014P
013P
012P
011P
001P
002P
010P
059P
055P
056P
054P
058P
057P
Spring Valley Farms Ponds
Fowler Spring
Blackwood Bend
Stevens Bend
Five Points
Tater Knob
Flat Top
Whitmire Ponds
Nevins Mtn
Cornelius Mtn
Browns Mtn
Cleveland
Athletic Field
Blackwood Ponds
Bains Bend
Rosa
Pine Grove Ch
Daileys Chapel
Mt Ebell Ch
Faulkner Ford
Murphy Ford
Kings Bend
Berry Mountain
Peach Orchard Ridge
Prong of Calvert
Little Warrior River
Whited Creek
Dry Creek
Andy Branch
Berry Mountain Hollow
Singleton Hollow
Hood Creek
Louisa Fork
Graves Creek
Calvert Prong
Causey Branch
SECTION 31
TOWNSHIP 11 SOUTH, RANGE 2 EAST,
SECTION 34, 35, 36,
TOWNSHIP 11 SOUTH, RANGE 1 EAST,
SECTION 2, 3, 4, 5, 6, 7, 8, 9, 10, 11, 14, 15, 16, 17, 20, 21
TOWNSHIP 12 SOUTH, RANGE 1 EAST,
ALL IN BLOUNT COUNTY, ALABAMA
BASE MAP:- BLOUNTSVILLE, CLARENCE, CLEVELAND, ONEONTA U.S.G.S. QUADS.
NPDES PERMIT AL00_____
SUBMITTED 01-08-09
Permit Boundary
Sediment Basin/Outfall
MCOAL CORPORATION
ROSA MINE
NPDES PERMIT MAP
FILE: MCOAL
SCALE: 1" = 2000'
JOB NO.: 06-101
APPROVED BY: C.W.M.
DATE 03/12/09
SHEET NO.: 1 OF 1
mcgahee engineering corp
post office box 3431
jasper, alabama 35502-3431
telephone: (205) 221-0686 fax: 221-7721
email: cw@mcgahee.org